

## FAMILY GROUP RECORD OF STEPHEN AND ELIZABETH GREEN

Stephen Green was born in about 1668 of Moreton Morrell, likely the son of Gregory Green and Rose Aston, who were the only Green couple having children in Moreton Morrell at that time. Stephen married Elizabeth.



*Moreton Morrell*

Stephen died and was buried 7 April 1730 in Moreton Morrell.

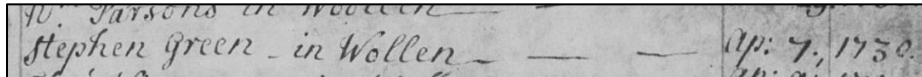

*Burial record for Stephen Green in Moreton Morrell:  
"Stephen Green in wollen - Ap: 7, 1730"*

Elizabeth died and was buried 4 September 1742 in Moreton Morrell.



*Burial record for Elizabeth Green in Moreton Morrell:  
"Eliz: Green - Septr 4."*

Stephen and Elizabeth had the following children:

1. **John**, christened 14 March 1691 in Moreton Morrell.
2. **Stephen**, christened 16 May 1693 in Moreton Morrell; buried 19 May 1693 in Moreton Morrell.
- \*3. **Elizabeth**, christened 30 September 1694 in Moreton Morrell; married Richard White 16 October 1716 in Gaydon, Warwickshire; buried 19 March 1753 in Gaydon.

Elizabeth filia Stephanj et Elizabetha  
Green, baptizata erat tricesimo die  
Septembris

Baptism record for Elizabeth Green in Moreton Morrell:  
*"Elizabeth filia Stephanj et Elizabetha Green, baptizata erat tricesimo die September"*

4. **Maria**, christened 29 November 1702 in Moreton Morrell.
5. **Maria**, christened 22 December 1706 in Moreton Morrell.
6. **Richard**, christened 19 April 1709 in Moreton Morrell.
7. **Anna**, christened 7 February 1713 in Moreton Morrell.

*SOURCES: Moreton Morrell parish register; Gaydon and Chadshunt parish register; www.ancestry.com.*

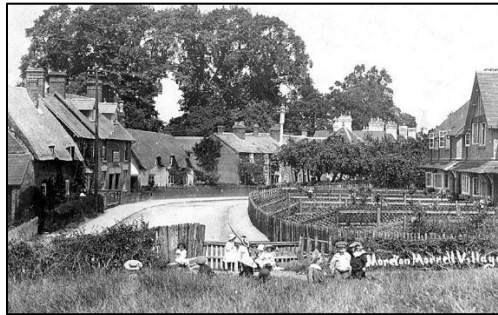

*Moreton Morrell*

## **FAMILY HISTORY RECORD OF GREGORY GREEN AND ROSE ASTON**

Gregory Green was born in about 1630 of Moreton Morrell. He married Rose Aston 7 March 1659 in Moreton Morrell.

1633 Oct 19 Leonard Danie & Alice Galliford  
1659 Mch 7 Gregory Greene & Rose Aston  
The ... ..

*Extract for the marriage of Gregory Green and Rose Aston in Moreton Morrell:  
"1659 Mch 7 Gregory Greene & Rose Aston"  
(From Richard Savage's extracts for Moreton Morrell)*

Gregory was listed in the Hearth Tax for Moreton Morrell in 1662, with 1 hearth. He was the only Green listed in the town.

Name	Hearths	Tax
John Dale	2	0-4-0
Thomas Smith	2	0-4-0
Thomas Cook gent	3	0-6-0
Thomas Brown	2	0-4-0
Richard Ludulph gent	2	0-4-0
The Lady Harvy	12	1-4-0
William Thucaton	2	0-4-0
Richard North	3	0-6-0
Edward North	2	0-4-0
Richard Hunt	3	0-6-0
Richard Hawke	2	0-4-0
Humfrey Glade	2	0-4-0
John M <sup>r</sup> 58	1	0-2-0
Thomas Samwell	1	0-2-0
Thomas M <sup>r</sup> 58	1	0-2-0
Widdow M <sup>r</sup> 58	1	0-2-0
Thomas Seely	1	0-2-0
Gregory Greene	1	0-2-0
William M <sup>r</sup> 58	2	0-4-0

Hearth Tax for 1662  
 "Gregory Greene - 1 hearth 0-2-0"

Gregory was listed in the Hearth Tax in 1663.

Name	Hearths
The Lady Harvy	12
Thomas Cook gent	3
Thomas Brown	2
Humfrey Glade	2
Gregory Greene	1
William M <sup>r</sup> 58	1
Thomas Seely	1
Thomas M <sup>r</sup> 58	1
Thomas Samwell	1
Widdow M <sup>r</sup> 58	1
Richard Ludulph	2

Hearth Tax for Moreton Morrell, 1663  
 "Gregory Greene - 1"

Gregory was listed in the Hearth Tax in 1670.

Morton		Morrell	
Rich Right	3	Rich Hunt	3
Rich Harkes	2	Wife Sayle	7
The Gilbert	1	John Sayl	2
Will Washbroke	7	Rich: Brown: one afoz	2
Will Hopkins	2	John Whit	5
John Web	1	The Smith	2
Will Overton	2	Roger Griffin	1
The Washbrooke	1	And Palmer	1
The Partridge House	2		
Mr Hen Lees	3		
The Sealey	7		
Rich Hanks	1		
The Bannell	1		
John Burdon	1		
Silvanus Hunt	2		
The Lady Harney	12		
Gregory Greene	1		
Wid Taylor	1		
The Lady Harney wyd	1		

Received by Will Mainman Collector  
John Seale Constable

Newbold Pacey  
M<sup>r</sup> Edw Greene - 9

Hearth Tax for Moreton Morrell, 1670  
"Gregory Greene - 1"

Gregory was listed the Hearth Tax for Moreton Morrell in 1671.

M <sup>r</sup> Henry Lees	3	3	3
The Sealey	1	1	1
Rich: Harkes: one afoz			
The Bannell	1	1	1
John Burdon	1		
Silvanus Hunt	2	2	2
The Lady Harney	12	12	12
Gregory Green	1	1	1
Wid Taylor	1		
Mr: Smyth: y <sup>e</sup> : Lady: Harney: wyd: diff: 1			
Margt: Harkes	1	0	0

Hearth Tax for Moreton Morrell, 1671  
"Gregory Green - 1 1 1"

Gregory died and was buried 8 March 1686 in Moreton Morrell.

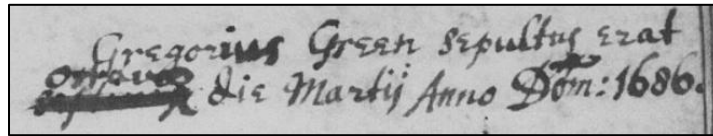

*Burial record for Gregory Green in Moreton Morrell:  
"Gregorius Green sepultus erat octavo die Martij Anno Dom: 1686"*

Rose died and was buried 3 February 1696 in Moreton Morrell.

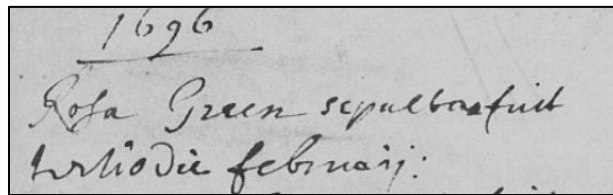

*Burial record for Rose Green in Moreton Morrell:  
"Rosa Green sepulta fuit tertio die Februarj"*

Gregory and Rose had the following children:

1. **Paul**, christened 6 February 1661 in Moreton Morrell.
2. **Sarah**, christened 26 August 1665 in Moreton Morrell.
- \*3. **Stephen**, born in about 1668 of Moreton Morrell; married Elizabeth; buried 7 April 1730 in Moreton Morrell.
4. **Richard**, christened 15 May 1670 in Moreton Morrell (no parents listed).
5. **Joseph**, christened 29 June 1673 in Moreton Morrell.
6. **Benjamin**, christened 6 January 1674/5 in Moreton Morrell (no parents listed).

*SOURCES: Moreton Morrell parish register; www.familysearch.com; Hearth Tax for Moreton, 1662; Hearth Tax for Moreton, 1663; Hearth Tax for Moreton, 1670; Hearth Tax for Moreton, 1671; www.ancestry.com; Extracts for Moreton Morrell parish register, Richard Savage Collection of parish register notes and extracts at Shakespeare's Birthplace Trust Record Office, Stratford-upon-Avon, England.*

There is an administration found in the *Worcestershire Probate Index* for Henry Greene, miller, dated 7 January 1642 in Moreton Morrell. This may be Gregory's father.